

When School's Out ★ We're On

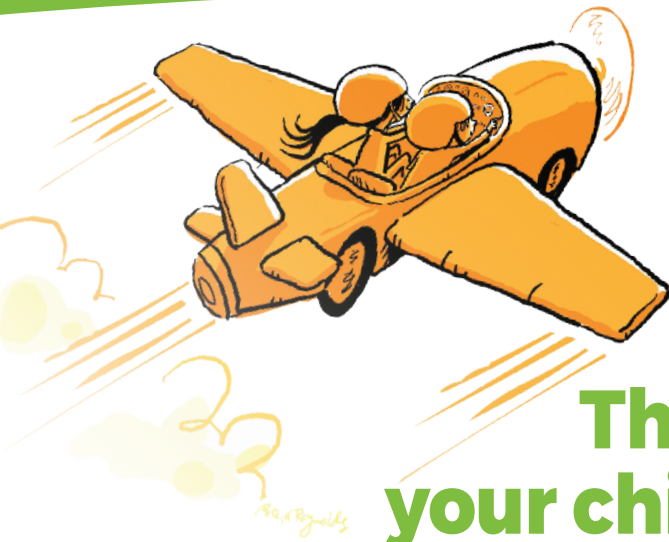

Going Places SUMMER

There is no limit to where
your child can go this summer!

AlphaBEST
SUMMER



Time

Monday-Friday
6:30 a.m. – 6:30 p.m.



Who can attend?

Little Elm ISD
elementary students
between the ages of 4-12



Location

Oak Point Elementary
401 Shahan Prairie Rd
Oak Point, TX 75068

Brent Elementary
500 Witt Rd
Little Elm, TX 75068

Little Elm ISD - Summer 2019

AlphaBEST and FableVision have teamed up to present the “Going Places” **Summer Camp** based on the award-winning book by Peter and Paul Reynolds.

Inspired by the lessons they learned in the book, characters Maya and Rafael create their own Going Places Creative Problem-Solving Agency. Each week, campers tackle new problems and create solutions using engineering concepts, technology, science, art, drama, and physical activity games! All solutions are welcome at **Going Places Summer Camp**... the wackier the better!

Register online at:

www.alphabest.org/littleelmtx

SPACE IS LIMITED!

Please register your child early.

When can I register?

Registration Start Date: 03/04/2019

INSPIRE ENGAGE DISCOVER LEARN
INSPIRE ENGAGE DISCOVER LEARN
INSPIRE ENGAGE DISCOVER LEARN

When School's Out ★ We're On

PROGRAM INFORMATION:

\$75 per child registration fee

Registration fee is due at time of enrollment and is non-refundable. Registration will be \$85 per child after May 6th.

Sign Up Online

For one week or multiple weeks.

Snacks & Lunch

Morning and afternoon snack provided. Please make sure that your child brings a sack lunch and water bottle daily.

Cancellation

Requires two weeks written notice.

Times: Monday-Friday

6:30 am - 6:30 pm

***Camp will operate Monday through Wednesday during the week of July 4th.**

Payments due every Monday

If payment is not received by Wednesday of each week, camp service cannot be provided.

Weekly field trips

Field trips will be every Thursday. Included in Weekly Fee.

Questions? Contact:

Kristen Hitz

khitz@alphabest.org

(972) 668-0640

Keith Roberts

kroberts@alphabest.org

(972) 571-1665



Illustrations ©2014 by Peter H. Reynolds.
Used with permission of Pippin Properties, Inc.

Week	Week Start Date	5 Days/Week	3 Days/Week
1	05/28/2019	\$175 (siblings \$165)	\$115
2	06/03/2019	\$175 (siblings \$165)	\$115
3	06/10/2019	\$175 (siblings \$165)	\$115
4	06/17/2019	\$175 (siblings \$165)	\$115
5	06/24/2019	\$175 (siblings \$165)	\$115
6	07/01/2019*	Week of July 4th - \$115	
7	07/08/2019	\$175 (siblings \$165)	\$115
8	07/15/2019	\$175 (siblings \$165)	\$115
9	07/22/2019	\$175 (siblings \$165)	\$115
10	07/29/2019	\$175 (siblings \$165)	\$115
11	08/05/2019	\$175 (siblings \$165)	\$115

Sibling Discount: \$10 sibling discount is only applicable to five day care.
Little Elm ISD Employee Discount: 50% discount is only applicable to five day care.

Free/Reduced Lunch Discount: 15%

Military Discount: 15%

