

When School's Out ★ We're On

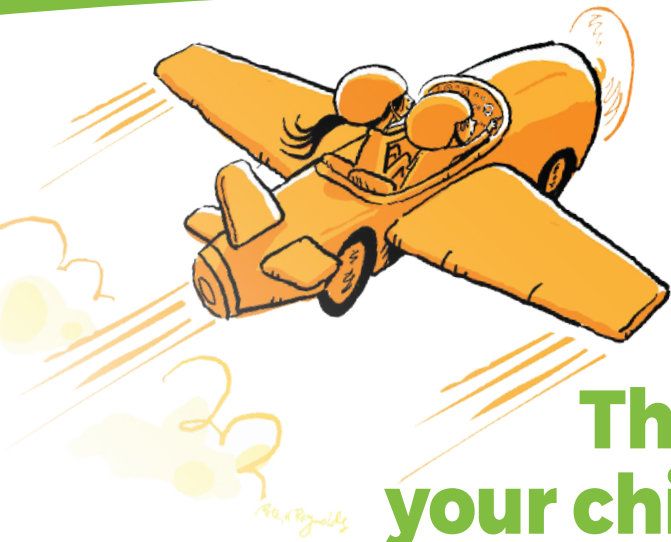

# Going Places

## SUMMER

There is no limit to where  
your child can go this summer!

**AlphaBEST**  
SUMMER



### Time

**Monday-Friday**

**7:00 a.m. – 3:00 p.m.**



### Who can attend?

**Portsmouth students**

**ages 5-12**



### Location

**To Be Determined**

## Portsmouth School Department - Summer 2019

AlphaBEST and FableVision have teamed up to present the “Going Places” **Summer Camp** based on the award-winning book by Peter and Paul Reynolds.

Inspired by the lessons they learned in the book, characters Maya and Rafael create their own Going Places Creative Problem-Solving Agency. Each week, campers tackle new problems and create solutions using engineering concepts, technology, science, art, drama, and physical activity games! All solutions are welcome at **Going Places Summer Camp**... the wackier the better!

**Register online at:**

**[www.alphabest.org/portsmouthri](http://www.alphabest.org/portsmouthri)**

**SPACE IS LIMITED!**

**Please register your child early.**

**When can I register?**

**Current Families: Registration is open now!**

# When School's Out ★ We're On

## PROGRAM INFORMATION:

### \$50 Registration Fee Per Child

Registration Fee is due at time of enrollment and is non-refundable.

### Sign Up Online

For one week or multiple weeks.

### Snacks & Lunch

Morning and afternoon snack provided. Ensure that your child brings a sack lunch and water bottle daily.

### Cancellation

Requires two weeks written notice for full refund.

### Times: Monday-Friday

7:00 a.m. - 3:00 p.m.

### Payments due every Monday

If payment is not received by Wednesday of each week, camp service cannot be provided.

### Weekly field trips

Included in Weekly Fee.

### Questions? Contact:

**Breanne Messier**

[bmessier@alphabest.org](mailto:bmessier@alphabest.org) or

(774) 328-4061

Week	Week Start Date	5 Day Cost/Week	Sibling Cost/Week	3 Day Cost/Week
1	06/24/2019	\$150	\$139.50	\$106
2	07/01/2019	\$106 - Part Time Week		
3	07/08/2019	\$150	\$139.50	\$106
4	07/15/2019	\$150	\$139.50	\$106
5	07/22/2019	\$150	\$139.50	\$106
6	07/29/2019	\$150	\$139.50	\$106



Illustrations ©2014 by Peter H. Reynolds.  
Used with permission of Pippin Properties, Inc.

