

When School's Out ★ We're On

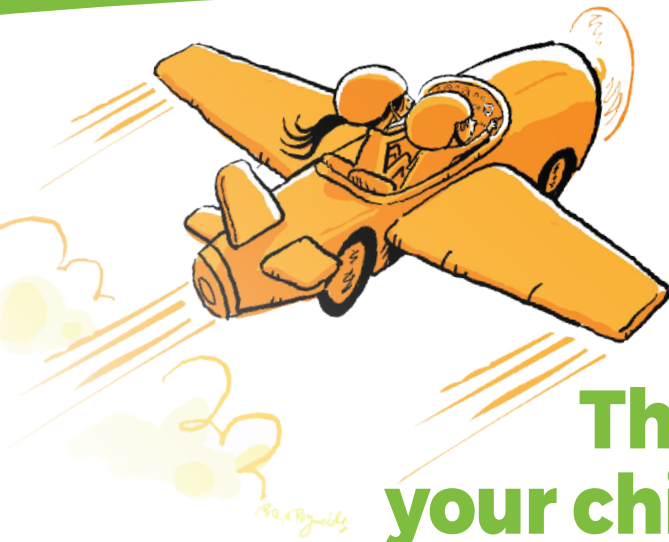

# Going Places SUMMER

There is no limit to where  
your child can go this summer!



## Time

Monday-Friday  
6:45 a.m. – 5:30 p.m.



## Who can attend?

Children aged 4 through  
entering 9th grade



## Location\*

### Weeks 0, 1, 8, and 9

**Pre-K through 6th Grade only:**  
Livingston St. Recreation Center

### Weeks 2 - 7

**Pre-K through 3rd Grade:**  
North Street School

**4th Grade through 6th Grade:**  
Wynn Middle School

**7th Grade through 9th Grade:**  
Livingston St. Recreation Center



## Tewksbury Public Schools - Summer 2019

AlphaBEST and FableVision have teamed up to present the “Going Places”  
**Summer Camp** based on the award-winning book by Peter and  
Paul Reynolds.

Inspired by the lessons they learned in the book, characters Maya and  
Rafael create their own Going Places Creative Problem-Solving Agency.  
Each week, campers tackle new problems and create solutions using  
engineering concepts, technology, science, art, drama, and physical  
activity games! All solutions are welcome at **Going Places Summer Camp...**  
the wackier the better!

## Register online at:

[www.alphabest.org/tewksburyma](http://www.alphabest.org/tewksburyma)

## When can I register?

Registration is now open!

## \*Location

Child's camp location is based on the grade they are  
entering for the 2019-2020 school year

This camp must comply with regulations of the MDPH and be licensed by the LBOH.

# When School's Out ★ We're On

## PROGRAM INFORMATION:

### \$50 per child registration fee

Registration fee is due at time of enrollment and is non-refundable.

### Sign Up Online

For one week or multiple weeks.

### Snacks & Lunch

Morning and afternoon snack provided. Please make sure that your child brings a sack lunch and water bottle daily.

### Cancellation

Requires two weeks written notice for full refund.

### Times: Monday-Friday

Full Day - 6:45 a.m. - 5:30 p.m.

†Half Day AM - 6:45 a.m. - 12:00 p.m.

†Half Day PM - 12:00 p.m. - 5:30 p.m.

**\*\*Camp will operate Wednesday through Friday during the week of 6/19/2019 (Week 0).**

**\*\*\*Camp will operate Monday through Wednesday during the week of July 4th (Week 2).**

### Payments due every Monday

If payment is not received by Wednesday of each week, camp service cannot be provided.

### Weekly field trips

Weekly in-house or destination field trips are included in tuition costs.

### Questions? Contact:

**Gina Mistretta**

[gmistretta@alphabest.org](mailto:gmistretta@alphabest.org)

(978) 641-4468



Illustrations ©2014 by Peter H. Reynolds.  
Used with permission of Pippin Properties, Inc.

Week	Week Start Date	Location*	Ages	
0	06/19/2019**	Livingston St. Recreation Center	Pre-K through 6th Grade	
1	06/24/2019			
2	07/01/2019***	Livingston St. Recreation Center	Pre-K through 3rd Grade: North Street School	
3	07/08/2019			
4	07/15/2019			4th Grade through 6th Grade: Wynn Middle School
5	07/22/2019			
6	07/29/2019			7th Grade through 9th Grade: Livingston St. Recreation Center
7	08/05/2019			
8	08/12/2019	Livingston St. Recreation Center	Pre-K through 6th Grade	
9	8/19/2019			

\*Child's camp location is based on the grade they are entering for the 2019-2020 school year.

Summer Weekly Tuition		
	Full Day	Half Day†
5 Days / Week	\$159	\$100
4 Days / Week	\$141	\$88
3 Days / Week	\$112	\$72
2 Days / Week	\$80	\$44
1 Day / Week	\$40	N/A

Sibling Discount: 10%

